



May 24, 2016

Robin Ancona
Director, Telecommunications Division
Michigan Public Service Commission
7109 W. Saginaw Hwy.
P.O. Box 30221
Lansing, MI 48909

Dear Ms. Ancona:

RE: Lennon Telephone Company Tariff M.P.S.C. No. 1(R)- TAM Transmittal No. 5

Enclosed is one copy of Lennon Telephone Company's revisions to Tariff M.P.S.C. No. 1(R) revision for filing with the Commission pursuant to Public Act 179 of 1991, as amended, MCL 484.2101 et seq.

The changes to Tariff M.P.S.C. No. 1(R) (1) revise the title of the Tariff from "Primary Basic Local Exchange Service" to "Basic Local Exchange Service"; (2) revise the heading of each page to correspond to the title change; (3) revise the footer to clarify the authority for the issuance of the Tariff, and (4) eliminate the obsolete service charges for the discontinuance of Primary Basic Local Exchange Service.

Lennon's Tariffs can be viewed in their entirety at <http://telecommich.org/news/?newsid=199>.

The sheets that contain changes can be viewed at

www.telecommich.org/Documents/LennonMPSCTARIFF1RTAMtransmittal5.pdf.

The effective date of these changes is May 31, 2016.

If you have any questions regarding the above, please contact our office.

Yours truly,

Scott Stevenson
President

SS/ma

Michigan Public Service
Commission

May 25, 2016

Received

LENNON TELEPHONE COMPANY

Schedule of Description, Regulations, (C)
Terms and Conditions governing (C)

Basic Local Exchange Service (C)

Applying in the Exchanges of this
Company in Michigan as designated in
the Table of Contents herein.

Michigan Public Service
Commission

May 25, 2016

Received

Issued: May 24, 2016

Effective: May 31, 2016

Issued under the authority of PA179 of 1991, as amended.

Randy Fletcher, General Manager, 3095 S. Sheridan Road, Lennon, Michigan 48449-0329, (810) 621-3301,
rfletcher@lentel.com.

BASIC LOCAL EXCHANGE SERVICE TABLE OF (C)
CONTENTS

Title Page	Sheet 1	
Table of Contents	Sheet 2	
Checklist	Sheet 3	
Subject Index	Sheet 4	
Application and Arrangement of Tariff	Sheet 5	
Index of Exchanges	Sheet 6	
Basic Local Exchange Service	Sheet 7-7.1	(C)
Description of Lennon Exchange	Sheet 8	
Lennon Exchange Area Map	Sheet 9	
Descriptions of Gaines, New Lothrop and Swartz Creek Exchanges	Sheet 9.1	
Description of Durand Area	Sheet 9.2	
Durand Area Map	Sheet 9.3	
Application of Boundary Designations	Sheet 10	
		(D)
Held for Future Use	Sheets 7.2-7.3, 12-12.2, 14-16.2	
Lifeline Service	Sheet 13-13.3	
Federal Programs	Sheet 13.4	
Grandfathered Services	Sheet 17	



Issued: May 24, 2016

Effective: May 31, 2016

Issued under the authority of PA179 of 1991, as amended.

Randy Fletcher, General Manager, 3095 S. Sheridan Road, Lennon, Michigan 48449-0329, (810) 621-3301,
rfletcher@lentel.com.

BASIC LOCAL EXCHANGE SERVICE (C)

CHECKLIST

2nd Revised Sheet No. 1	Issued May 24, 2016*
15 th Revised Sheet No. 2	Issued May 24, 2016*
21st Revised Sheet No. 3	Issued May 24, 2016*
9 th Revised Sheet No. 4	Issued May 24, 2016*
2nd Revised Sheet No. 5	Issued May 24, 2016*
4th Revised Sheet No. 6	Issued May 24, 2016*
11th Revised Sheet No. 7	Issued May 24, 2016*
4th Revised Sheet No. 7.1	Issued May 24, 2016*
3rd Revised Sheet No. 7.2	Issued May 24, 2016*
2 nd Revised Sheet No. 7.3	Issued May 24, 2016*
3rd Revised Sheet No. 8	Issued May 24, 2016*
3rd Revised Sheet No. 9	Issued May 24, 2016*
3rd Revised Sheet No. 9.1	Issued May 24, 2016*
1 st Revised Sheet No. 9.2	Issued May 24, 2016*
1 st Revised Sheet No. 9.3	Issued May 24, 2016*
1 st Revised Sheet No. 10	Issued May 24, 2016*
2nd Revised Sheet No. 11	Issued May 24, 2016*
2 nd Revised Sheet No. 11.1	Issued May 24, 2016*
2 nd Revised Sheet No. 11.2	Issued May 24, 2016*
2 nd Revised Sheet No. 11.3	Issued May 24, 2016*
2 nd Revised Sheet No. 12	Issued May 24, 2016*
2 nd Revised Sheet No. 12.1	Issued May 24, 2016*
2 nd Revised Sheet No. 12.2	Issued May 24, 2016*
5th Revised Sheet No. 13	Issued May 24, 2016*
8 th Revised Sheet No. 13.1	Issued May 24, 2016*
5th Revised Sheet No. 13.2	Issued May 24, 2016*
2 nd Revised Sheet No. 13.3	Issued May 24, 2016*
Original Sheet No. 13.4	Issued December 22, 1999
2 nd Revised Sheet No. 14	Issued May 24, 2016*
2 nd Revised Sheet No. 15	Issued May 24, 2016*
2 nd Revised Sheet No. 15.1	Issued May 24, 2016*
3rd Revised Sheet No. 16	Issued May 24, 2016*
3rd Revised Sheet No. 16.1	Issued May 24, 2016*
2 nd Revised Sheet No. 16.2	Issued May 24, 2016*
Original Sheet No. 17	Issued June 6, 2000

*Pages changed by this filing

Michigan Public Service
Commission

May 25, 2016

Received

Issued: May 24, 2016

Effective: May 31, 2016

Issued under the authority of PA179 of 1991, as amended.

Randy Fletcher, General Manager, 3095 S. Sheridan Road, Lennon, Michigan 48449-0329, (810) 621-3301,
rfletcher@lentel.com.

BASIC LOCAL EXCHANGE SERVICE SUBJECT INDEX (C)

Application and Arrangement of Tariff.....5
Application of Boundary Designations 10
Primary Basic Local Exchange Service..... 7-7.1
Checklist..... 3
Descriptions of Gaines, New Lothrop and Swartz Creek Exchanges 9.1
Description of Durand Area 9.2
Description of Lennon Exchange 8
Durand Area Map 9.3
Grandfathered Services 17
Held for Future Use 7.2-7.3, 12-12.2, 14-16.2
Index of Exchanges6
Lennon Exchange Area Map..... 9
Lifeline Service..... 13-13.3
Service Charges11-11.3
Subject Index4
Table of Contents.....2
Title Page.....1



Issued: May 24, 2016

Effective: May 31, 2016

Issued under the authority of PA179 of 1991, as amended.

Randy Fletcher, General Manager, 3095 S. Sheridan Road, Lennon, Michigan 48449-0329, (810) 621-3301,
rfletcher@lentel.com.

BASIC LOCAL EXCHANGE SERVICE (C)

APPLICATION AND ARRANGEMENT OF TARIFF

APPLICATION

1. This Tariff applies to the Basic Local Exchange Service of Lennon Telephone Company - hereinafter referred to as the Telephone Company or the Company - in exchanges in Michigan as designated herein. (C)
2. Basic Local Exchange Service is that of furnishing facilities for telephone intercommunication between customers within a Local Service Area. (C)
3. The provision of service is subject to regulations specified in the M.P.S.C. Tariffs of the Telephone Company, which tariffs as they now exist or as they may be revised, added to, or supplemented by superseding issues are hereby made a part of this Tariff.

EXPLANATION OF SYMBOLS

- (C) Signifies a changed regulation.
- (D) Signifies a discontinued rate, treatment or regulation.
- (I) Signifies an increased rate, or new treatment resulting in increased rate.
- (N) Signifies a new rate, treatment or regulation.
- (R) Signifies a reduced rate, or new treatment resulting in a reduced rate.
- (M) Signifies a moved rate, treatment or regulation.

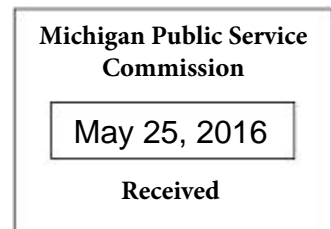

Issued: May 24, 2016

Effective: May 31, 2016

Issued under the authority of PA179 of 1991, as amended.

Randy Fletcher, General Manager, 3095 S. Sheridan Road, Lennon, Michigan 48449-0329, (810) 621-3301, rfletcher@lentel.com.

BASIC LOCAL EXCHANGE SERVICE (C)

INDEX OF EXCHANGES SHOWING INCORPORATED
 VILLAGES, TOWNSHIPS AND COUNTIES WITHIN
 EXCHANGE SERVICE AREAS

<u>Exchange</u>	<u>Cities and Incorporated Villages</u>		<u>Townships</u>	<u>County</u>
Durand*	City of Durand	Village of Vernon	Durand Vernon Burns Shiawassee Venice Vernon	Shiawassee
Gaines	Village of Gaines		Argentine Gaines	Genesee
Lennon	Village of Lennon		Clayton Gaines Venice Vernon	Genesee/ Shiawassee
Swartz Creek	City of Swartz Creek		Clayton Flint Gaines Mundy	Genesee
New Lothrop	Village of New Lothrop	Hazelton		Shiawassee

* At present, the Company only serves the geographic portion of the Durand exchange as described in Sheet Nos. 9.2 and 9.3 as the "Durand Area."



Issued: May 24, 2016

Effective: May 31, 2016

Issued under the authority of PA179 of 1991, as amended.

BASIC LOCAL EXCHANGE SERVICE (C)

DESCRIPTION OF SERVICE

A. General

Exchange: Lennon
Durand Area

1. The provision of service at the rates shown below is subject to the regulations given in the General Rules and Regulations as they now exist and are filed with and form part of this Tariff.
2. The rates shown below entitle the customer to messages without other charge to all stations bearing the designation of a central office at the following exchanges, which comprise the Local Calling Area.

DURAND	FLUSHING	LENNON	OWOSSO
FLINT	GAINES	NEW LOTHROP	SWARTZ CREEK

Messages to the above exchanges will be treated as being within the Local Calling Area, and a customer will receive no other charge, if the provider terminating the call has made interconnection arrangements with Lennon Telephone Company.

Michigan Public Service
Commission

May 25, 2016

Received

Issued: May 24, 2016

Effective: May 31, 2016

Issued under the authority of PA179 of 1991, as amended.

Randy Fletcher, General Manager, 3095 S. Sheridan Road, Lennon, Michigan 48449-0329, (810) 621-3301,
rfletcher@lentel.com.

BASIC LOCAL EXCHANGE SERVICE (C)

DESCRIPTION OF SERVICE

(D)

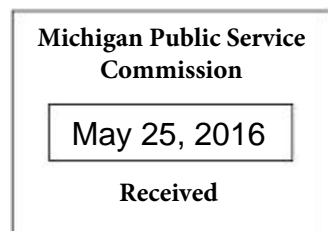

(D)

Issued: May 24, 2016

Effective: May 31, 2016

Issued under the authority of PA179 of 1991, as amended.

Randy Fletcher, General Manager, 3095 S. Sheridan Road, Lennon, Michigan 48449-0329, (810) 621-3301,
rfletcher@lentel.com.

HELD FOR FUTURE USE

(D)



(D)

Issued: May 24, 2016

Effective: May 31, 2016

Issued under the authority of PA179 of 1991, as amended.

Randy Fletcher, General Manager, 3095 S. Sheridan Road, Lennon, Michigan 48449-0329, (810) 621-3301, rfletcher@lentel.com.

HELD FOR FUTURE USE

(D)

(D)



Issued: May 24, 2016

Effective: May 31, 2016

Issued under the authority of PA179 of 1991, as amended.

Randy Fletcher, General Manager, 3095 S. Sheridan Road, Lennon, Michigan 48449-0329, (810) 621-3301, rfletcher@lentel.com.

BASIC LOCAL TELEPHONE EXCHANGE SERVICE

(C)

DESCRIPTION OF LENNON EXCHANGE AREA

EXCHANGE SERVICE AREA - Which is that area described as follows:

Beginning at the NE corner Section 13, T7N, R4E, Venice Township, Shiawassee County; thence north to the northeast corner Section 1; thence west to Shipman Road; thence southwesterly along Shipman Road to the north 1/8 line, Section 3; thence west to the west line Section 4; thence south to the northwest corner of Section 9; thence south southeast to the southeast corner Section 16; thence south to the southwest corner of Section 27; thence east to the northwest corner Section 35; thence south to a point along a line 1/10 mile north of Goodall Road; thence east to a point 4/10 mile east of the west line Section 1; thence south to a point 1/10 mile south of Goodall Road; thence east to a point 1/10 mile west of Riniel Road; thence north to the Center Line of Goodall Road; thence east remaining on said Center Line to the Center Line of County Line Road; thence south remaining on the Center Line of County Line Road to the Center Line of Lansing Highway; thence southwest along the Center Line of Lansing Highway, to a point where said Center Line is at a right angle to County Line Road and also 1/10 mile from said road; thence south to the Center Line of Bennington Road; thence east remaining on the Center Line of Bennington Road to the Center Line of County Line Road; thence south remaining on the Center Line of County Line Road to the west 1/4 Post of Section 7, Gaines Township, Genesee County; thence east 1/10 mile; thence south to the South Line of Section 7; thence east to the South 1/4 Post of Section 7; thence north to the center of Section 7; thence east to a point 1/10 mile east of the west 1/4 Post of Section 8; thence north to a point 1/10 mile north of the south line of Section 5; thence east to the north-south 1/4 line of Section 5; thence north to the center of Section 32, Clayton Township; thence east to the center of Section 33; thence north to a point 1/10 mile north of the south line of Section 28; thence east to the north-south 1/8 line of the southeast 1/4 of Section 28; thence north to the east-west 1/4 line of Section 28; thence east to a point 1/10 mile west of the east line of Section 28; thence north to a point 250 feet south of Lennon Road; thence east to a point 1,000 feet east of Van Vleet Road; thence north to a point 350 feet north of Lennon Road; thence west to a point 2/10 west of Van Vleet Road; thence north to a point 1/10 mile north of the south line of Section 16; thence west to the north-south 1/4 line of section 16, thence north to the north line Section 16; thence west to the Genesee-Shiawassee County Line to the point of beginning.

Michigan Public Service
Commission
May 25, 2016
Received

Issued: May 24, 2016

Effective: May 31, 2016

Issued under the authority of PA179 of 1991, as amended.

BASIC LOCAL TELEPHONE

(C)

EXCHANGE SERVICE LENNON

EXCHANGE AREA MAP

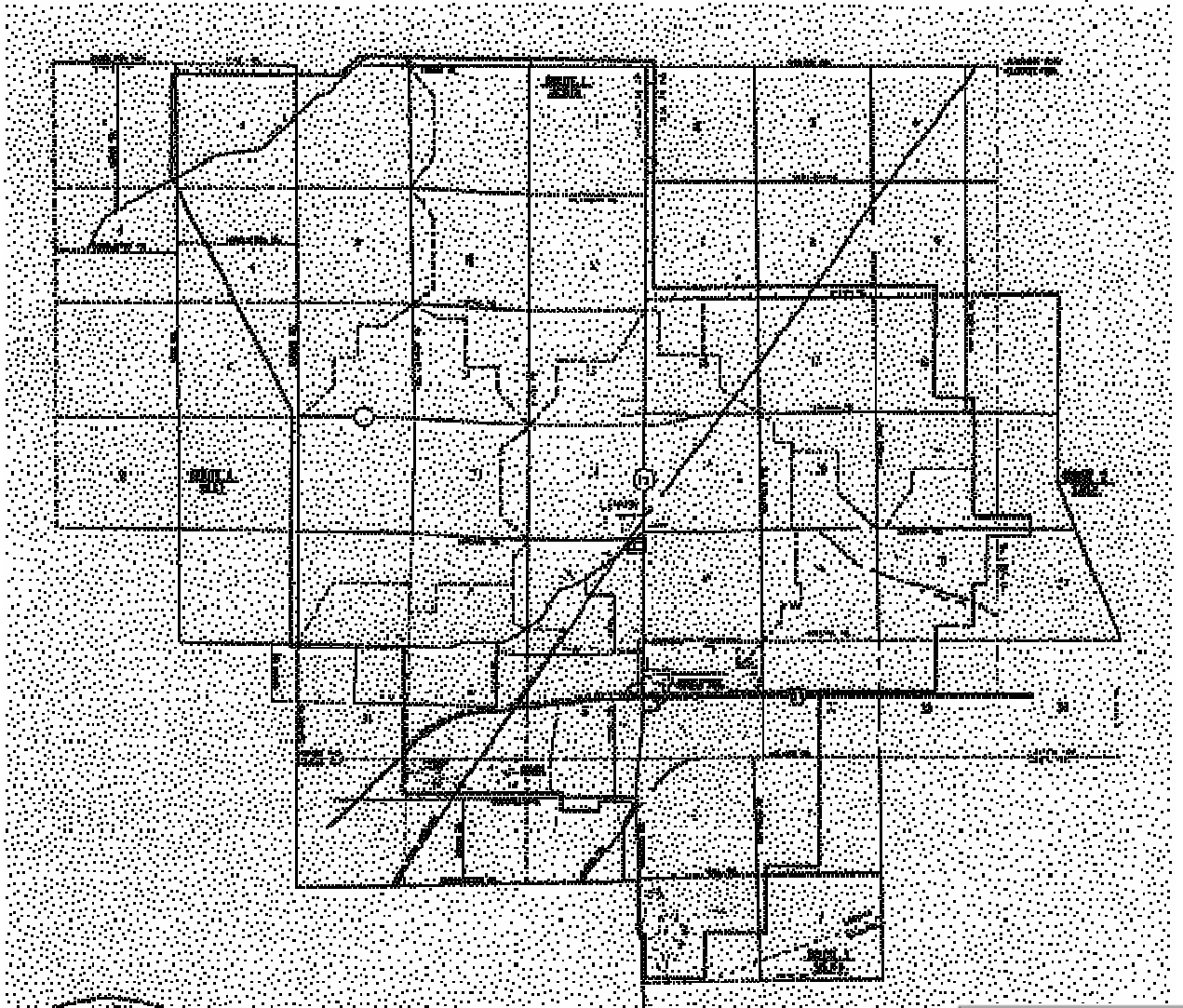

Michigan Public Service
Commission

May 25, 2016

Received

Issued: May 24, 2016

Effective: May 31, 2016

Issued under the authority of PA179 of 1991, as amended.

Randy Fletcher, General Manager, 3095 S. Sheridan Road, Lennon, Michigan 48449-0329, (810) 621-3301, rfletcher@lentel.com.

BASIC LOCAL EXCHANGE SERVICE (C)
DESCRIPTIONS OF OTHER EXCHANGE AREAS

Exchange:

Gaines
New Lothrop
Swartz Creek

The Telephone Company hereby mirrors the Map and Legal Description tariffs of the exchanges, by company, listed below to identify its service territory. Any future modifications to these exchange boundaries or legal descriptions of these boundaries will be automatically mirrored by the Telephone Company on a going forward basis. If not mirrored, new detailed maps and legal descriptions on an individual exchange basis will be filed with the Michigan Public Service Commission for approval.

Gaines Exchange of Frontier North
New Lothrop Exchange of CenturyTel Midwest-Michigan
Swartz Creek Exchange of Frontier North

**Michigan Public Service
Commission**

May 25, 2016

Received

Issued: May 24, 2016

Effective: May 31, 2016

Issued under the authority of PA179 of 1991, as amended.

Randy Fletcher, General Manager, 3095 S. Sheridan Road, Lennon, Michigan 48449-0329, (810) 621-3301, rfletcher@lentel.com.

BASIC LOCAL EXCHANGE SERVICE
DESCRIPTION OF DURAND AREA

(C)

The Durand Area is comprised of the following geographic area:

Beginning at the corner of County Line Road and Pittsburg Road, West on Pittsburg Road to Vernon Road; North on Vernon Road to Garrison Road; West on Garrison Road to the Vernon Township line; North along the Vernon Township Line to Goodall Road; East on Goodall Road to Reed Road; North on Reed Road to Lennon Road; East along Lennon Road to the Western boundary of the Lennon exchange; then generally South and East along the existing boundary line of the Lennon exchange (as defined in Sheet No. 8) and continuing generally South and East along the existing boundary line of the Gaines exchange (as defined in tariffs of Verizon North, Inc.) and returning to the beginning point at the corner of County Line Road and Pittsburg Road.

**Michigan Public Service
Commission**

May 25, 2016

Received

Issued: May 24, 2016

Effective: May 31, 2016

Issued under the authority of PA179 of 1991, as amended.

Randy Fletcher, General Manager, 3095 S. Sheridan Road, Lennon, Michigan 48449-0329, (810) 621-3301, rfletcher@lentel.com.

BASIC LOCAL EXCHANGE SERVICE (C)

DURAND AREA MAP

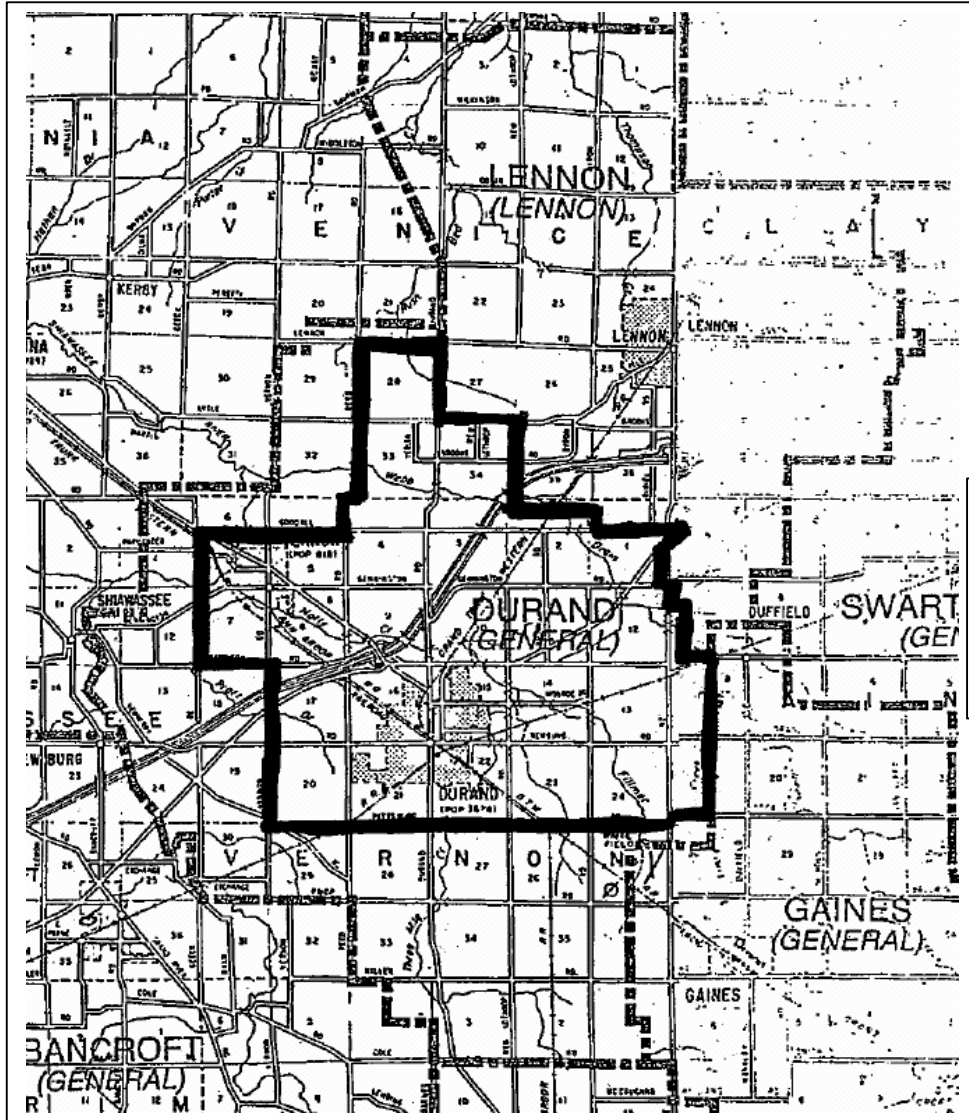

Michigan Public Service
Commission

May 25, 2016

Received

Issued: May 24, 2016

Effective: May 31, 2016

Issued under the authority of PA179 of 1991, as amended.

Randy Fletcher, General Manager, 3095 S. Sheridan Road, Lennon, Michigan 48449-0329, (810) 621-3301,
rfletcher@lentel.com.

BASIC LOCAL TELEPHONE EXCHANGE SERVICE

(C)

APPLICATION OF BOUNDARY DESIGNATIONS

A. GENERAL

1. Application of Boundary Designations

- a. Boundaries for Locality Rate Areas and the service areas for Exchanges are designated on maps in Tariff M.P.S.C. No. 1R.
- b. Each establishment is within only one Exchange area except as provided in c. below.
- c. Where the boundary is designated as a road (street or highway) the area includes that side of the highway on which are located the general plant facilities serving both sides of the highway. When such facilities are located on the near side of the highway, a customer located on the opposite side is considered to be within the area if he can be served by a drop wire using not more than one additional pole; when the general facilities are located on the far side of the boundary, a customer on that side is considered to be within the area if he can be served by means of a drop wire not requiring any additional poles.
- d. Where the boundary is designated as the center of the road (street or highway), each side of the road is in a different service area.
- e. Where the boundary is designated as a river (stream) or, railroad, each side of the river or railroad is in a different service area.
- f. Where the boundary divides a lake, the shore of the lake is in 5 different service areas in accordance with the boundary designation at the shore line.
- g. Where the boundary is designated as a Township section Line or a specified distance from a Township Section Line, customers are served in accordance with their location with respect to such boundary line.
When such a line is other than the section line or one-quarter or one-half mile from a section line, the location of the boundary line with respect to the section line will be shown in feet or fractional miles on the Exchange Area Map Sheet.

Issued: May 24, 2016

Effective: May 31, 2016

Michigan Public Service
Commission

May 25, 2016

Received

Issued under the authority of PA179 of 1991, as amended.

BASIC LOCAL EXCHANGE SERVICE
SERVICE CHARGES

(C)

(D)

(D)

**Michigan Public Service
Commission**

May 25, 2016

Received

Issued: May 24, 2016

Effective: May 31, 2016

Issued under the authority of PA179 of 1991, as amended.

Randy Fletcher, General Manager, 3095 S. Sheridan Road, Lennon, Michigan 48449-0329, (810) 621-3301,
rfletcher@lentel.com.

BASIC LOCAL EXCHANGE SERVICE
SERVICE CHARGES

(C)

(D)

(D)

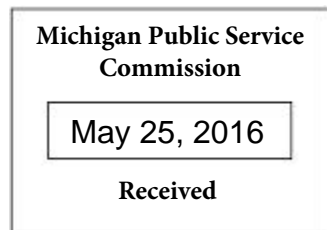

Issued: May 24, 2016

Effective: May 31, 2016

Issued under the authority of PA179 of 1991, as amended.

BASIC LOCAL EXCHANGE SERVICE
SERVICE CHARGES

(C)

(D)

(D)

**Michigan Public Service
Commission**

May 25, 2016

Received

Issued: May 24, 2016

Effective: May 31, 2016

Issued under the authority of PA179 of 1991, as amended.

Randy Fletcher, General Manager, 3095 S. Sheridan Road, Lennon, Michigan 48449-0329, (810) 621-3301,
rfletcher@lentel.com.

BASIC LOCAL EXCHANGE SERVICE
SERVICE CHARGES

(C)

(D)

(D)

**Michigan Public Service
Commission**

May 25, 2016

Received

Issued: May 24, 2016

Effective: May 31, 2016

Issued under the authority of PA179 of 1991, as amended.

Randy Fletcher, General Manager, 3095 S. Sheridan Road, Lennon, Michigan 48449-0329, (810) 621-3301,
rfletcher@lentel.com.

Lennon Telephone Company
M.P.S.C. No. 1R

2nd Revised Sheet No. 12
Cancels 1st Revised Sheet No. 12

BASIC LOCAL TELEPHONE EXCHANGE SERVICE (C)
HELD FOR FUTURE USE

**Michigan Public Service
Commission**

May 25, 2016

Received

Issued: May 24, 2016

Effective: May 31, 2016

Issued under the authority of PA179 of 1991, as amended.

Randy Fletcher, General Manager, 3095 S. Sheridan Road, Lennon, Michigan 48449-0329, (810) 621-3301,
rfletcher@lentel.com.

Lennon Telephone Company
M.P.S.C. No. 1R

2nd Revised Sheet No. 12.1
Cancels 1st Revised Sheet No. 12.1

BASIC LOCAL TELEPHONE EXCHANGE SERVICE (C)

HELD FOR FUTURE USE

**Michigan Public Service
Commission**

May 25, 2016

Received

Issued: May 24, 2016

Effective: May 31, 2016

Issued under the authority of PA179 of 1991, as amended.

Randy Fletcher, General Manager, 3095 S. Sheridan Road, Lennon, Michigan 48449-0329, (810) 621-3301,
rfletcher@lentel.com.

Lennon Telephone Company
M.P.S.C. No. 1R

2nd Revised Sheet No. 12.2
Cancels 1st Revised Sheet No. 12.2

BASIC LOCAL TELEPHONE EXCHANGE SERVICE (C)

HELD FOR FUTURE USE

**Michigan Public Service
Commission**

May 25, 2016

Received

Issued: May 24, 2016

Effective: May 31, 2016

Issued under the authority of PA179 of 1991, as amended.

Randy Fletcher, General Manager, 3095 S. Sheridan Road, Lennon, Michigan 48449-0329, (810) 621-3301,
rfletcher@lentel.com.

BASIC LOCAL TELEPHONE EXCHANGE SERVICE

(C)

LIFELINE SERVICE

A. DESCRIPTION

1. Lifeline applies discounts to monthly recurring rates for qualifying residential customers. These discounts are applied to existing rates and charges for residential telephone service.
2. In order to be eligible for Lifeline a residential customer's annual household income must be at or below 150% of the poverty level as determined by the United States Department of Health and Human Services and as approved by the State Treasurer, or the person must participate in one of the following programs:
 - a. Medicaid
 - b. Supplemental Nutrition Assistance Program (SNAP) – Food Stamps
 - c. Supplemental Security Income (SSI)
 - d. Federal Public Housing Assistance/Section 8
 - e. Low Income Home Energy Assistance Program (LIHEAP)
 - f. National School Lunch Program's free lunch program
 - g. Temporary Assistance for Needy Families (TANF) a/k/a Family Independence Program
3. Lifeline includes the services and functionalities enumerated in by the FCC. as follows: voice grade access to the public switched network or its functional equivalent; minutes of use for local service provided at no additional charge to end users; access to the emergency services provided by local government or other public safety organizations, such as 911 and enhanced 911, to the extent the local government in an eligible carrier's service area has implemented 911 or enhanced 911 systems; and toll limitation services.
4. Other services can be provided with Lifeline at applicable rates and charges.
5. Proof of eligibility will be required for all initial Lifeline applicants and all Lifeline recipients will be required to re-certify every year.

Michigan Public Service
Commission

May 25, 2016

Received

Issued: May 24, 2016

Effective: May 31, 2016

Issued under the authority of PA179 of 1991, as amended.

Randy Fletcher, General Manager, 3095 S. Sheridan Road, Lennon, Michigan 48449-0329, (810) 621-3301,
rfletcher@lentel.com.

BASIC LOCAL TELEPHONE EXCHANGE SERVICE

(C)

LIFELINE SERVICE

B. REGULATIONS

1. Regulations specified elsewhere in the Company's tariffs apply to Lifeline.
2. Lifeline is available only with residence services, excluding foreign exchange service. Lifeline is limited to a single subscription per household where household is defined to be any individual or group of individuals who are living together at the same address as one economic unit. For the purposes of this rule, an economic unit consists of all adult individuals contributing to and sharing in the income and expenses of a household.
3. A miscellaneous service charge does not apply when Lifeline is added or discontinued to existing service when that is the only work being done.
4. The Lifeline plan will apply after receipt and processing of a completed Lifeline application, including documentation indicating that the household income meets the eligibility standards established above.
5. Customers of Lifeline must notify the Company of any changes which would affect qualification. Recertification of eligibility will take place on an ongoing basis. When the customer is no longer eligible for Lifeline service, the Lifeline discount will be discontinued and regular tariff rates and charges will apply.
6. As a participant in Lifeline, customers are eligible to receive toll blocking service at no charge. This service will only be provided at the customer's request. Toll blocking service is defined as a central office service that restricts access to the network. Toll blocking is provided where facilities permit and will not allow 1+, 0+, 0-, 101XXXX, 900, or interzone calls to be completed. Toll blocking does not restrict local calls, calls to intraNPA directory assistance, telephone repair service, 911, or calls to 800 or 950 numbers.
7. Local service deposit requirements will be waived for customers who voluntarily receive Toll Blocking Service.
8. Participants in Lifeline shall not be disconnected from local service for nonpayments of toll charges. In addition, The Company will not deny re-establishment of local service to customers who are eligible for Lifeline and have previously been disconnected for nonpayment of toll charges.

Michigan Public Service
Commission

May 25, 2016

Received

Issued: May 24, 2016

Effective: May 31, 2016

Issued under the authority of PA179 of 1991, as amended.

Randy Fletcher, General Manager, 3095 S. Sheridan Road, Lennon, Michigan 48449-0329, (810) 621-3301,
rfletcher@lentel.com.

BASIC LOCAL TELEPHONE EXCHANGE SERVICE LIFELINE (C)
SERVICE

C. MONTHLY RATES AND DISCOUNTS FOR LIFELINE CUSTOMERS

1. The discount on the monthly rate for residential exchange service for qualified Lifeline customers shall be \$9.25 from the Federal discount program plus \$2.00 from the State discount program for a total discount of \$11.25. Credits are applied to the end user's basic local exchange service. At no time shall the total Lifeline credit exceed the sum of the end user common line charge and the basic local exchange rate. The discount on the monthly rate for residential exchange service for qualified Lifeline customers 65 years of age or more shall be \$9.25 from the Federal discount program plus \$3.10 from the State discount program for a total discount of \$12.35. Credits are applied to the end user's basic local exchange service. At no time shall the total Lifeline credit exceed the sum of the end-user common line charge and the basic local exchange rate.

D. MONTHLY RATE FOR NON LIFELINE CUSTOMERS

A rate specified in MECA's Tariff M.P.S.C No. 25 Part XVII, General applies per exchange access line to cover the costs of the Lifeline service, to the Telephone Company intrastate services as listed below:

- Business and Residence exchange services excluding Lifeline customers.
- PBX Trunk Services
- Centrex Services

The rate for business Centrex station lines will be computed based on the trunk Equivalence Table specified in the Company's Tariff M.P.S.C. No. 2.

Michigan Public Service
Commission

May 25, 2016

Received

Issued: May 24, 2016

Effective: May 31, 2016

Issued under the authority of PA179 of 1991, as amended.

Randy Fletcher, General Manager, 3095 S. Sheridan Road, Lennon, Michigan 48449-0329, (810) 621-3301,
rfletcher@lentel.com.

BASIC LOCAL TELEPHONE EXCHANGE SERVICE

(C)

LIFELINE SERVICE

**Michigan Public Service
Commission**

May 25, 2016

Received

Issued: May 24, 2016

Effective: May 31, 2016

Issued under the authority of PA179 of 1991, as amended.

Randy Fletcher, General Manager, 3095 S. Sheridan Road, Lennon, Michigan 48449-0329, (810) 621-3301,
rfletcher@lentel.com.

Reserved for future use.

**Michigan Public Service
Commission**

May 25, 2016

Received

Issued: May 24, 2016

Effective: May 31, 2016

Issued under the authority of PA179 of 1991, as amended.

Randy Fletcher, General Manager, 3095 S. Sheridan Road, Lennon, Michigan 48449-0329, (810) 621-3301,
rfletcher@lentel.com.

Lennon Telephone Company
MPSC No. 1R

2nd Revised Sheet No. 15
Cancels 1st Revised Sheet No. 15

Reserved for future use.

**Michigan Public Service
Commission**

May 25, 2016

Received

Issued: May 24, 2016

Effective: May 31, 2016

Issued under the authority of PA179 of 1991, as amended.

Randy Fletcher, General Manager, 3095 S. Sheridan Road, Lennon, Michigan 48449-0329, (810) 621-3301,
rfletcher@lentel.com.

Lennon Telephone Company
MPSC No. 1R

2nd Revised Sheet No. 15.1
Cancels 1st Revised Sheet No. 15.1

Reserved for future use.

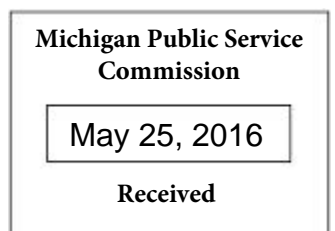

Issued: May 24, 2016

Effective: May 31, 2016

Issued under the authority of PA179 of 1991, as amended.

Randy Fletcher, General Manager, 3095 S. Sheridan Road, Lennon, Michigan 48449-0329, (810) 621-3301,
rfletcher@lentel.com.

Reserved for future use.

**Michigan Public Service
Commission**

May 25, 2016

Received

Issued: May 24, 2016

Effective: May 31, 2016

Issued under the authority of PA179 of 1991, as amended.

Randy Fletcher, General Manager, 3095 S. Sheridan Road, Lennon, Michigan 48449-0329, (810) 621-3301,
rfletcher@lentel.com.

Reserved for future use.

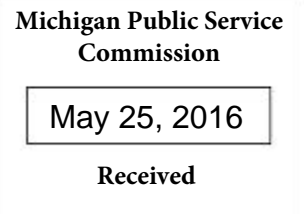

Issued: May 24, 2016

Effective: May 31, 2016

Issued under the authority of PA179 of 1991, as amended.

Randy Fletcher, General Manager, 3095 S. Sheridan Road, Lennon, Michigan 48449-0329, (810) 621-3301,
rfletcher@lentel.com.

Reserved for future use.

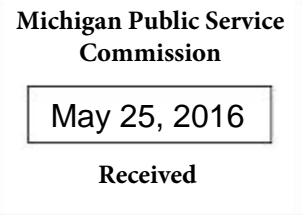

Issued: May 24, 2016

Effective: May 31, 2016

Issued under the authority of PA179 of 1991, as amended.

Randy Fletcher, General Manager, 3095 S. Sheridan Road, Lennon, Michigan 48449-0329, (810) 621-3301,
rfletcher@lentel.com.