

Schedule of Rates and Charges and  
Regulations Governing General

LOCAL TELEPHONE EXCHANGE SERVICE

Applying in the Exchange of This Company, in Michigan  
as Designated in the Table of Contents herein.

LOCAL TELEPHONE EXCHANGE SERVICE  
TABLE OF CONTENTS AND CHECK LIST

<u>Subject</u>	<u>Sheet Number</u>	<u>Revision</u>	<u>Issued</u>
Title Page	1	Original	03/22/93
Table of Contents and Check List	2	16th	*06/18/19
Subject Index	3	3 <sup>rd</sup>	03/15/12
Application of Tariff	4	Original	03/22/93
Index of Exchanges	5	1 <sup>st</sup>	03/15/12
Local rates - Ogden Center Exchange	6	7 <sup>th</sup>	03/15/12
	6.1	1 <sup>st</sup>	02/28/03
	6.2	1 <sup>st</sup>	03/15/12
Exchange Map Sheet - Ogden Center	7	Original	03/22/93
	7.1	Original	03/15/12
Application of Boundary Designations	8	1 <sup>st</sup>	03/15/12
Service Connection Charges	9	Original	03/22/93
	9.1	Original	03/22/93
	9.2	Original	03/22/93
	10	1 <sup>st</sup>	04/23/97
	10.1	1 <sup>st</sup>	04/23/97
Lifeline Service	11	8th	*06/18/19
	11.1	3rd	*06/18/19
Federal Programs	12	Original	01/06/00

\*New or Revised Sheet

---

Issued: June 18, 2019

Effective: June 19, 2019

Issued under the authority of PA 179 of 1991, Michigan Telecommunications Act, as amended

By: Kris Fisher, Secretary/Treasurer  
Ogden Telephone Company  
4726 E Weston Rd  
Blissfield, MI 49228

(517) 443-5595  
ogdentelephone@ogdentel.net

Michigan Public Service  
Commission

Sep 12, 2019

Received

SUBJECT INDEX

	Page	
Application and General Provisions	4	
Application of Boundary Designations	8	
Federal Programs	12	
Index of Exchanges	5	
Lifeline Service	11 - 11.1	
Local Exchange Area, Maps	7-7.1	(C)
Local Exchange Area, Description	6.2	(C)
Local Tariff	6 - 6.2	
Service Connection Charges	9 - 9.2	

---

Issued: March 15, 2012

Effective: March 16, 2012

Issued under the authority of the Michigan Public Service Commission Order  
dated December 22, 1992, in Case No. U-10064

By: Linda Corie, Secretary

Blissfield, Michigan

LOCAL TELEPHONE EXCHANGE SERVICE  
APPLICATION AND GENERAL PROVISIONS

A. APPLICATION

1. This Tariff applies to Local Telephone Exchange Services of the Ogden Telephone Company - hereinafter referred to as the Telephone Company - in exchanges in Michigan as designated herein.
2. Local Telephone Exchange Service is that of furnishing facilities for telephone intercommunication between customers within a Local Service Area.
3. The provision of service is subject to regulations specified in the M.P.S.C. Tariffs of the Telephone Company, which tariffs as they now exist or as they may be revised, added to, or supplemented by superseding issues are hereby made a part of this Tariff.

B. EXPLANATION OF SYMBOLS

- (C) Signifies a changed regulation.
- (D) Signifies a discontinued rate, treatment or regulation.
- (I) Signifies an increased rate, or new treatment resulting in an increased rate.
- (N) Signifies a new rate, treatment or regulation.
- (R) Signifies a reduced rate, or new treatment resulting in a reduced rate.

---

Issued: March 22, 1993

Effective: March 22, 1993

Issued under the authority of the Michigan Public Service  
Commission Order dated December 22, 1992, in Case U-10064.

By: Linda Corie, Secretary

Blissfield, Michigan

LOCAL TELEPHONE EXCHANGE SERVICE  
INDEX OF EXCHANGES SHOWING TOWNSHIPS AND  
COUNTIES WITHIN ITS EXCHANGE SERVICE AREA

<u>Exchange</u>	<u>Incorporated Villages</u>	<u>Townships</u>	<u>County</u>	
Ogden Center	None	Ogden Fairfield Palmyra	Lenawee	
Expanded License Area Approved in MPSC Case No. U-16914	None	Madison Palmyra Ogden Riga	Lenawee	(N)   (N)

---

Issued: March 15, 2012

Effective: March 16, 2012

Issued under the authority of the Michigan Public Service Commission Order  
dated December 22, 1992, in Case No. U-10064

By: Linda Corie, Secretary

Blissfield, Michigan

LOCAL TELEPHONE EXCHANGE SERVICE

Exchange: OGDEN CENTER  
and  
EXPANDED LICENSE AREA APPROVED  
IN MPSC CASE NO. U-16914

(N)  
|  
(N)

A. GENERAL

1. The provision of service at the rates shown below is subject to the regulations given in the General Rules and Regulations as they now exist and are filed with and form part of this Tariff.
2. The rates shown below entitle the customer to messages without other charge to all stations bearing the designation of a central office of the following exchanges, which comprise the Local Service Area:

OGDEN CENTER	SAND CREEK	LYONS, OHIO
ADRIAN	METAMORA, OHIO	BLISSFIELD

Ogden will block calls dialed 1-plus to stations within the Ogden Center, Adrian, Sand Creek, Metamora, Lyons and Blissfield exchanges. Ogden will treat calls dialed without 1-plus (7-digit dialed) as local calls and Ogden will bill those calls according to this tariff.

3. Calls made to a telephone number with an NPA NXX that is associated with the rate center that is within the customer's local calling area are local calls regardless of the physical location of the called party.

B. MONTHLY RATES: Within the Base Rate Area:

<u>Class of Service</u>	<u>ALL</u>
Residence 1-Party Line	\$24.91
Business 1-Party Line	\$27.54

LOCAL MOU RATE

For calls dialed to a station bearing the designation of a central office within the Ogden Center, Sand Creek, Lyons, Adrian or Metamora exchanges, the Company will charge the following:

First 2,000 Conversation MOU in each billing period	\$0.00 per Conversation MOU
Each Conversation MOU over 2,000 <i>in</i> that billing period	\$0.00 per Conversation MOU

For calls dialed to a station bearing the designation of the Blissfield exchange, the Company will charge the following:

First 2,000 Conversation MOU in each billing period	\$0.00 per Conversation MOU
Each Conversation MOU over 2,000 <i>in</i> that billing period	\$0.045 per Conversation MOU

The Company will measure Conversation MOU from the time when the Company's switching equipment receives answer supervision to the earlier of when the Company's switch receives disconnect supervision from the Ogden switch or from the terminating switch.

The Company will measure local Conversation MOU to the next higher whole MOU per call.

The Company will not bill the end user for non-conversation time related to local calls.

Local Conversation MOU do not include 0-plus or 0-minus calls.

The Company will not provide call record detail for local usage.

No MOU are carried forward from month to month

Issued: March 15, 2012

Effective: March 16, 2012

Issued under the authority of the Michigan Public Service Commission Order  
dated December 22, 1992, in Case No. U-10064

By: Linda Corie, Secretary

Blissfield, Michigan

Ogden Telephone Company  
M.P.S.C. No. 1(R)

1<sup>st</sup> Revised Sheet No. 6.1  
Cancels Original Sheet No. 6.1

LOCAL TELEPHONE EXCHANGE SERVICE

---

Issued: February 28, 2003

Effective: March 1, 2003

Issued under the authority of the Michigan Public Service Commission, Order dated January 21, 2003,  
under Docket U-13606.

By: Linda Corie, Secretary

Blissfield, Michigan

LOCAL TELEPHONE EXCHANGE SERVICE

C. Exchange Area - Enclosed by the following boundary:

Commencing at the southeast corner of Section 36, Fairfield Township, Lenawee County, west along the south line of Section 36, to the southwest corner of Section 36, northeasterly to the centerline of Staup Road where it intersects the 1/4 line of Section 25, northwesterly following the centerline of Staup Road to the centerline of Arnold Highway, northerly following the centerline of Arnold Highway to the centerline of M-52, north following the centerline of M-52 to the centerline of Deland Road, east following the centerline of Deland Road to the centerline of Baker Highway, north following the centerline of Baker Highway to the centerline of Codling Road, east following the centerline of Codling Road to the 1/4 line of Section 1, north to a point 635' south of the center of Section 25, Madison Township, Lenawee County, east to the centerline of Ogden Highway at a point 635' south of the centerline of Cook Road, north following the centerline of Ogden Highway to a point 1/10 mile north of the centerline of Cook Road, east to the centerline of Rau Highway at a point 1/10 mile north of the centerline of Cook Road, north following the centerline of Rau Highway to the centerline of Sharp Road, east following the centerline of Sharp Road to a point 2/10 mile east of the centerline of Myer Highway, south to the centerline of Engle Road at a point 2/10 mile east of the northwest corner of Section 33, Palmyra Township, Lenawee County, west to the northwest corner of Section 33, south approximately 2 1/4 miles to the west 1/8 post in the northwest 2 1/4 of Section 9, Ogden Township, Lenawee County, east to the centerline of Crocket Highway at the east 1/8 post in the northeast 1/4 of Section 10, south following the centerline of Crocket Highway to the Centerline of Fike Road, east following the centerline of Fike Road to the centerline of Loar Highway, south following the centerline of Loar Highway to the west 1/8 post in the northwest 1/4 of Section 36, east to the center of the northwest 1/4 of Section 31, Riga Township, Lenawee County, south to the center of the northwest 1/4 of Section 6, east to the center of the northeast 1/4 of Section 6, south to the Michigan-Ohio State Line, thence westerly along the State Line to the centerline of Treat Highway, north following the centerline of Treat Highway to the southeast corner of Section 36, Fairfield Township, Lenawee County.

(D)  
|  
(D)

D. Expanded License Area Approved in MPSC Case No. U-16914:

Commencing on the South section line of Section 25, Madison Township, at the SE corner of the SW4 of the SW4 of Section 25, Madison Township, west to the centerline of M-52, north to the southwest 1/4 mile line of Section 14, Madison Township, east to a point 2/10 of a mile east of Meyer Highway, Section 16, Palmyra Township, south to the southwest 1/4 mile line section of Section 21, Palmyra Township, east to the centerline of Crockett Highway, Section 22, Palmyra Township, south on Crockett Highway to the southwest 1/4 mile line of Section 2, Ogden Township, east to the west 1/2 mile line of Section 6, Riga Township, T8S, R5E, south to the center of the northwest 1/4 of Section 6, Riga Township, T9S, R5E, west to the West section line Section 6, Riga Township, T9S, R5E, north to the SW corner of the N2 of the N2 of Section 31, Riga Township, Lenawee County, west to the centerline of Loar Highway, north to the centerline of Fike Road, west to the centerline of Crockett Highway, north to the 1/8 post in the northeast 1/4 of Section 10, west to the 1/8 post in the northwest 1/4 of Section 9, Ogden Township, Lenawee County, north to the centerline of Engle Road, Section 32, Palmyra Township, east to a point 2/10 mile east of the northwest corner of Section 33, Palmyra Township, Lenawee County, north to the centerline of Sharp Road, west to the centerline of Rau Highway, south to a point 1/10 mile north of the centerline of Cook Road, west to the NE corner of the SW4 of the SW4 of Section 25, Madison Township, south to the beginning point.

(N)  
|  
(N)

Issued: March 15, 2012

Effective: March 16, 2012

Issued under the authority of the Michigan Public Service Commission Order  
dated December 22, 1992, in Case No. U-10064

By: Linda Corie, Secretary

Blissfield, Michigan



LOCAL EXCHANGE AREA  
(Licensed to Serve)

Exchange: Ogden Center

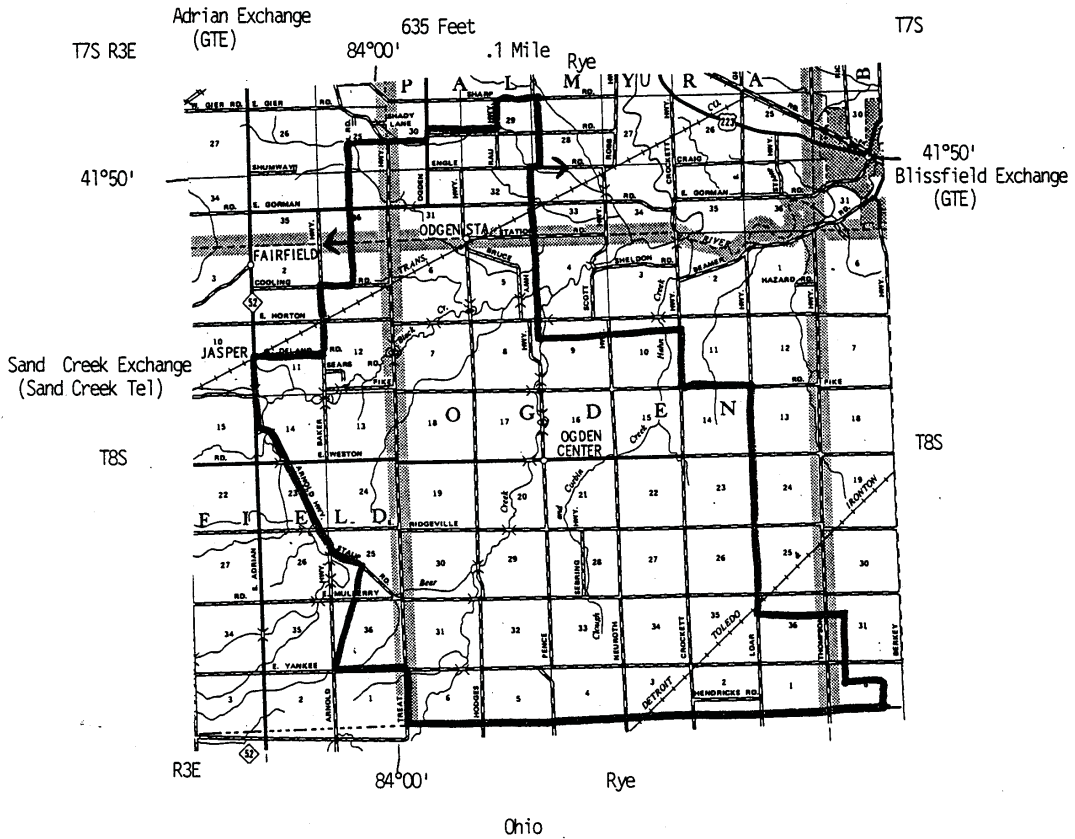

Issued: March 22, 1993

Effective: March 22, 1993

Issued under the authority of the Michigan Public Service  
Commission Order dated December 22, 1992, in Case U-10064.

By: Linda Corie, Secretary

Blissfield, Michigan

### LOCAL TELEPHONE EXCHANGE SERVICE

Expanded License Area  
Approved in MPSC Case No. U-16914

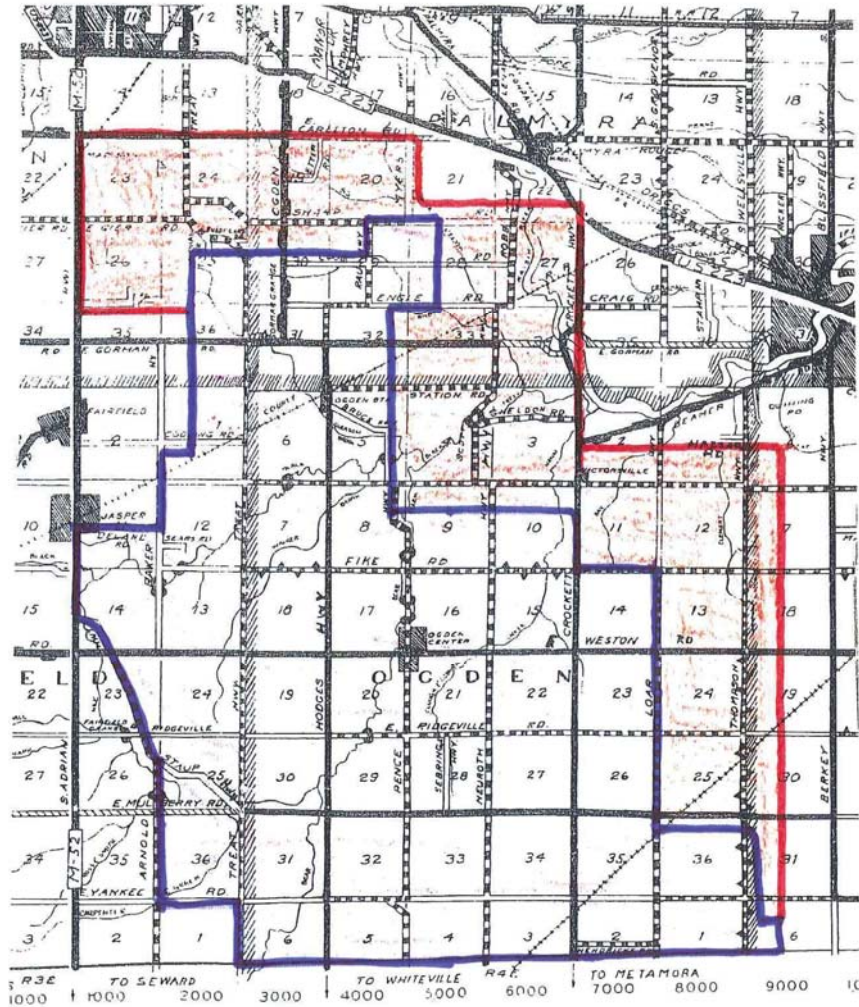

Red lines depict the boundaries of the expanded license territory approved in MPSC Case No. U-16914. Blue lines show the boundaries of the Odgen Center Exchange (see Sheet No. 7).

Issued: March 15, 2012

Effective: March 16, 2012

Issued under the authority of the Michigan Public Service Commission Order  
dated December 22, 1992, in Case No. U-10064

By: Linda Corie, Secretary

Blissfield, Michigan

LOCAL TELEPHONE EXCHANGE SERVICE  
APPLICATION OF BOUNDARY DESIGNATIONS

A. GENERAL

1. Application of Boundary Designations

- a. Boundaries for Base Rates Areas, Locality Rate Areas and the service areas for exchanges are designated on maps in Tariff M.P.S.C. No. 1.
- b. Each establishment is within only one Exchange service area except as provided in c. below.
- c. Where the boundary is designated as a road (street or highway) the area includes that side of the highway on which are located the general plant facilities serving both sides of the highway. When such facilities are located on the near side of the highway, a customer located on the opposite side is considered to be within the area if he can be served by a drop wire using not more than one additional pole; when the general facilities are located on the far side of the boundary, a customer on that side is considered to be within the area if he can be served by means of a drop wire not requiring any additional poles.
- d. Where the boundary is designated as the center of the road (street or highway) each side of the road is in a different service area.
- e. Where the boundary is designated as a river (stream) or railroad each side of the river or railroad is in a different service area.
- f. Where the boundary divides a lake, the shore of the lake is in different service areas in accordance with the boundary designation at the shore line.
- g. Where the boundary is designated as a Township Section Line or a specified distance from a Township Section Line, the customers are served in accordance with their location with respect to such boundary line. When such a line is other than the section line or one quarter or one half mile from a section line, the location of the boundary line with respect to the section line will be shown in feet or fractional miles on the Tariff Map Sheet.
- h. Maps in this tariff show the approximate location of the Company's licensed service territory. In the event of any inconsistency between the boundaries shown on any map in this tariff and a geographic description in this tariff, the geographic description shall control.

(N)  
|  
(N)

---

Issued: March 15, 2012

Effective: March 16, 2012

Issued under the authority of the Michigan Public Service Commission Order  
dated December 22, 1992, in Case No. U-10064

By: Linda Corie, Secretary

Blissfield, Michigan

LOCAL TELEPHONE EXCHANGE SERVICE

SERVICE CHARGES

A. GENERAL

1. The Service Charges covered herein are applicable in connection with the establishment of telephone service and subsequent moves, changes and additions of lines.
2. Service Charges
  - a. The Service Ordering Charge is the charge for work performed by the Telephone Company in connection with the receiving, recording and processing of customer requests for service and equipment ordered to be performed or provided at the same time, on the same system and on the same premises. The term "per order" means all work or service ordered at the same time for the same account.
  - b. The Line Connection Charges applied to each central office line (exchange line, trunks, etc.) for work required in the central office and outside plant, including restoral of service after temporary disconnection of service for nonpayment.
3. Customer Premises
  - a. A premises is a building, portion of a building or buildings on the same continuous property occupied by the customer in the conduct of his business or occupied by the customer as a residence. All space for offices occupied by a customer on the same or separate floors of one building are considered as a single (or same) premises.
    - (1) Same continuous property shall mean an uninterrupted plot of land within the same block and occupied by one customer. Same block is defined as parcel of land enclosed but uncrossed by public thoroughfares. Railroad tracks, rivers and alleys are not considered as public thoroughfares.
    - (2) A building shall mean a structure on one foundation or two structures on separate foundations with a common wall or abutting walls with ready access from one structure to the other by means of doorways or permanent openings through the intervening wall or walls. Structures in the same or different block occupied by one customer and connected by passageways shall be considered as the same building if the passageway is actually used as a continuation of the space in the two buildings and not principally used as a walkway.

---

Issued: March 22, 1993

Effective: March 22, 1993

Issued under the authority of the Michigan Public Service  
Commission Order dated December 22, 1992, in Case U-10064.

By: Linda Corie, Secretary

Blissfield, Michigan

LOCAL TELEPHONE EXCHANGE SERVICE

SERVICE CHARGES

GENERAL (Continued)

4. Additional Conditions

- a. Service charges are in addition to all other applicable rates and charges associated with the service being provided.
- b. The charges specified herein do not contemplate work being performed by the Company employees at a time when overtime wages apply due to the request of the customer or do they contemplate work begun being interrupted by the customer. If the customer requests overtime labor being performed or interrupts work once begun, a charge in addition to the specified charges will be made equal to the additional cost involved.

5. Restoral of Service

- a. Service discontinued by the Telephone Company because of nonpayment when the service has not been disconnected is subject to the Restoral of Service Charge.
- b. When service is rendered inoperative by fire or other causes beyond the control of the customer which render the premises unfit for occupancy, the same service or type of equipment as destroyed will be re-established at the same or different location, at the option of the customer, without Service or Installation Charge.

---

Issued: March 22, 1993

Effective: March 22, 1993

Issued under the authority of the Michigan Public Service  
Commission Order dated December 22, 1992, in Case U-10064.

By: Linda Corie, Secretary

Blissfield, Michigan

LOCAL TELEPHONE EXCHANGE SERVICE

SERVICE CHARGES

B. SERVICE CHARGES

1. Service Ordering Charge

a. Initial Service Order, per order

Applies to any new customer's service order \$14.00

b. Subsequent Service Order, per order

Applies to any present customer's order to install, change or  
add to the service; restoral of service after disconnect for  
nonpayment; additional central office lines, et cetera, 7.00

2. Line Connection Charge

Per Line 21.00

3. Restoral of Service Charge

Where service has been disconnected for non-payment of any  
charges due to failure of subscriber to establish credit in  
accordance with regulations.

For reconnecting all services and facilities being provided at  
one location, business or residence. 10.00

---

Issued: March 22, 1993

Effective: March 22, 1993

Issued under the authority of the Michigan Public Service  
Commission Order dated December 22, 1992, in Case U-10064.

By: Linda Corie, Secretary

Blissfield, Michigan

Ogden Telephone Company  
M.P.S.C. No. 1 (R)

1st Revised Sheet No. 10  
Cancels Original Sheet No. 10

LOCAL TELEPHONE EXCHANGE SERVICE

(D)

(D)

---

Issued: April 23, 1997

Effective: April 23, 1997

Issued under the authority of the Michigan Public Service  
Commission Order dated December 22, 1992, in Case U-10064.

By: Linda Corie, Secretary

Blissfield, Michigan

Ogden Telephone Company  
M.P.S.C. No. 1

1st Revised Sheet No. 10.1  
Cancels Original Sheet No. 10.1

LOCAL TELEPHONE EXCHANGE SERVICE

(D)

(D)

---

Issued: April 23, 1997

Effective: April 23, 1997

Issued under the authority of the Michigan Public Service  
Commission Order dated December 22, 1992, in Case U-10064.

By: Linda Corie, Secretary

Blissfield, Michigan



LOCAL TELEPHONE EXCHANGE SERVICE  
LIFELINE SERVICE

A. DESCRIPTION

The descriptions, Lifeline program eligibility requirements, discounts and regulations under the State and Federal Lifeline Programs for low income consumers are set forth in Telecommunications Association of Michigan Tariff M.P.S.C. No. 9R in which the Telephone Company is a Concurring Carrier.

(C)  
(C)  
(C)  
(D)



(D)

Issued: June 18, 2019

Effective: June 19, 2019

Issued under the authority of PA 179 of 1991, Michigan Telecommunications Act, as amended

By: Kris Fisher, Secretary/Treasurer  
Ogden Telephone Company  
4726 E Weston Rd  
Blissfield, MI 49228

(517) 443-5595  
ogdentelnet@ogdentel.net



LOCAL TELEPHONE EXCHANGE SERVICE  
LIFELINE SERVICE

(D)

(D)

(D)

---

Issued: June 18, 2019

Effective: June 19, 2019

Issued under the authority of Public Act 179 of 1991, Michigan Telecommunications Act, as amended

By: Kris Fisher, Secretary/Treasurer  
Ogden Telephone Company  
4726 E Weston Rd  
Blissfield, MI 49228

(517) 443-5595  
ogdentelnet@ogdentel.net

Michigan Public Service  
Commission

Sep 12, 2019

Received

**FEDERAL PROGRAMS**

1. UNIVERSAL SERVICE SUPPORT FOR LIBRARIES AND SCHOOLS

1. In accordance with 1997 PA 95 of the Michigan Telecommunications Act, and 47 CFR 54.500 *et. seq.*, eligible elementary and secondary schools shall receive intrastate services at discounts equal to the discounts applicable for eligible interstate services if the Company receives federal universal support for such telecommunication services.
2. In accordance with 1997 PA 96 of the Michigan Telecommunications Act, and 47 CFR 54.500 *et seq.*, eligible libraries shall receive intrastate services at discounts equal to the discounts applicable for eligible interstate services if the Company receives federal universal support for such telecommunication services.
3. Eligibility for discounts shall be determined in accordance with 47 CFR 54.500 *et seq.*

2. UNIVERSAL SERVICE SUPPORT FOR HEALTH CARE PROVIDERS

1. In accordance with 47 CFR 54.601 *et. seq.*, the Company shall offer services to eligible health care providers to the extent that facilities and services are available.
2. Eligibility qualifications, provider selection, etc. shall be determined in accordance with 47 CFR 54.601 *et. seq.*
3. Services to eligible health care providers at reduced rates will be offered in accordance with 47 CFR 54.601 *et. seq.*
4. Reduced rates to eligible health care providers are available only to the extent that adequate funding is available from the federal universal support fund.

---

Issued: January 6, 2000

Effective: January 7, 2000

Issued under authority of 1991 PA 179 as amended.

By: Linda Corie, Secretary

Blissfield, Michigan